Strawberries and Cream
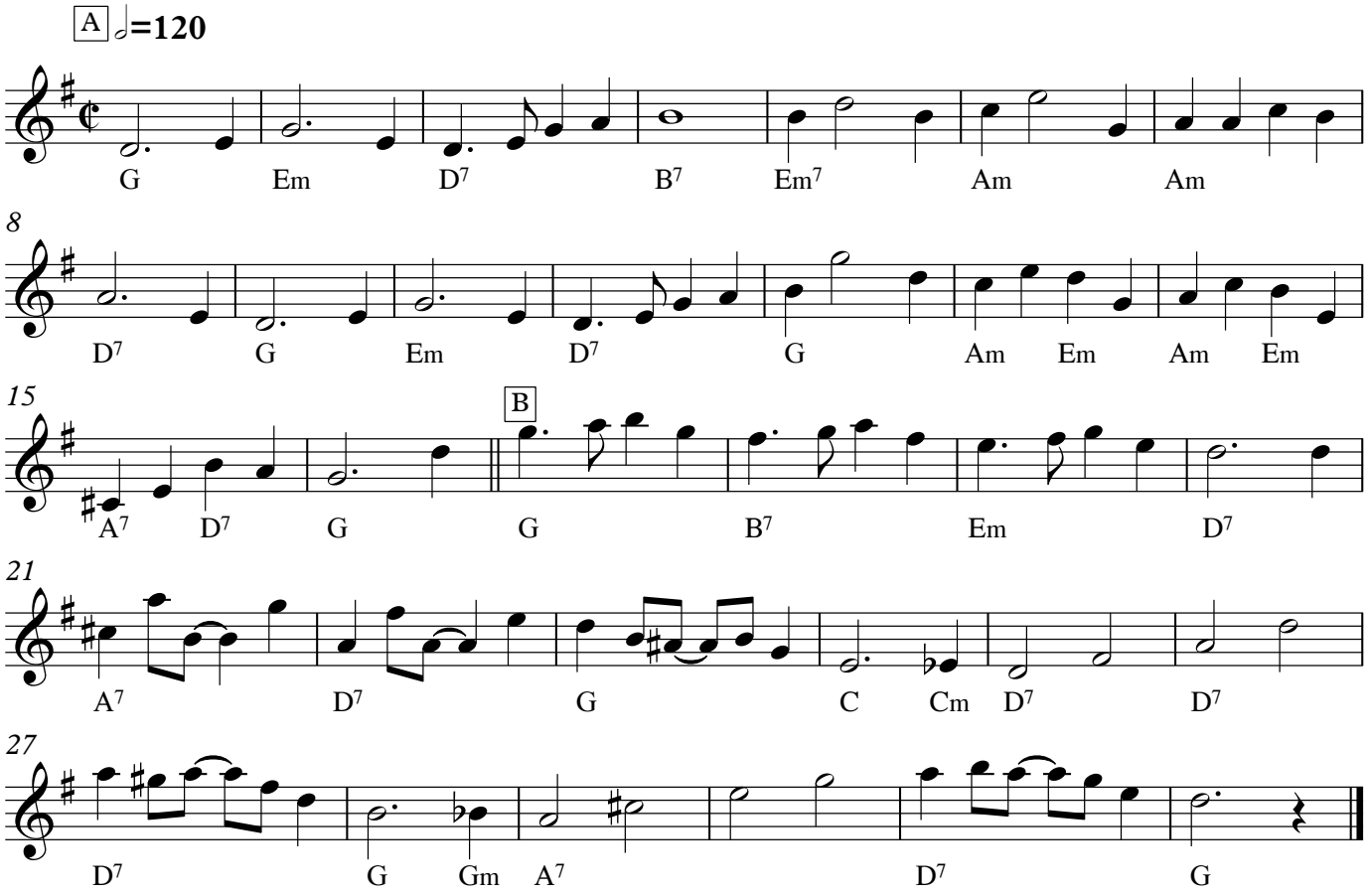
© Dave Brown 1982 ref: 092